SWISS MEDICAL NETWORK

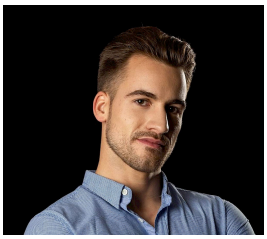

Nicolas Alvarez

General osteopathy
Treatment of adults and the elderly
Treatment of children and adolescents
Care for sportspeople
Treatment of pregnant women

Languages

FR,EN,ES

Education

Master of Science in Osteopathy,
University of Health - Fribourg

Osteopathy and pregnancy module,
University of Applied Sciences - Fribourg

- 1st module of the "CAS HES-SO en Ostéopathie et les 1000 premiers jours" ("CAS HES-SO in Osteopathy and the first 1000 days")

  Intra-conjunctive structural osteopathy,
  Structural osteopathy - Geneva

- Continuing education

  Cranial approach to ENT pathologies and ailments,
  Structural osteopathy - Geneva

- Continuing education

  Mastery of structural manipulations,
  Structural osteopathy - Geneva

- Further training

Work Experience

- 2018-2020: Trainee osteopath at the Permanence ostéopathique des Grottes
- Since 2020 : Osteopath at the Lamy & Aoun osteopathic practice
- Since 2020 : Osteopath in the osteopathic practice of Anne Balmer-Vorms
- Since 2020: Teacher on the HES-SO Bachelor of Science in Osteopathy course

Memberships

- FSO
- ASCA
- RME

Accreditation

Clinique Générale-Beaulieu

Specialties

Osteopathy

Contact

Centre de Médecine intégrative
Avenue Eugène-Pittard 34
1206 Genève

T +41 22 839 53 00
medecineintegrative@beaulieu.ch

Download vCard

Medikal.ch

Book an appointment